

WinRx Dosette Setup Guide

Go to Settings > Facilities and create a new facility with med times (see example below).

Update Existing Facility

Facility ID

Name Phone Licence #

Address

Notes

Days in cycle Receipt required Use name order for MARs Batch minimum interval

Med Times

1	<input type="text" value="0800"/>	2	<input type="text" value="1200"/>	3	<input type="text" value="1700"/>	4	<input type="text" value="2100"/>	5	<input type="text"/>	6	<input type="text"/>	7	<input type="text"/>	8	<input type="text"/>
9	<input type="text"/>	0	<input type="text"/>	A	<input type="text"/>	B	<input type="text"/>	C	<input type="text"/>	D	<input type="text"/>	E	<input type="text"/>	F	<input type="text"/>
G	<input type="text"/>	H	<input type="text"/>	I	<input type="text"/>	J	<input type="text"/>								

Available only for dispenser type A

PRNs on new MAR page Separate strip for own bag items MedAdmin leeway PRN tracking

Barcode on envelope N=no emr Y=strip emar C=35 day card emar MedAdmin App Emar type

Special Times

Breakfast Lunch Dinner Bed Before Breakfast Before Lunch Before Dinner

Previous cycle date  Remote printer: **None**

Go to Settings > System > F2, and set the Dosette printer and label size.

Dosette Preprinted Use medtimes

Dosette Label Size 4" x 6" 3" x 6" 2.3" x 4" 8" x 11"

Go to Settings > Location, edit the location and hit F2.
 Add a Packaging Files export and set the path to "D".

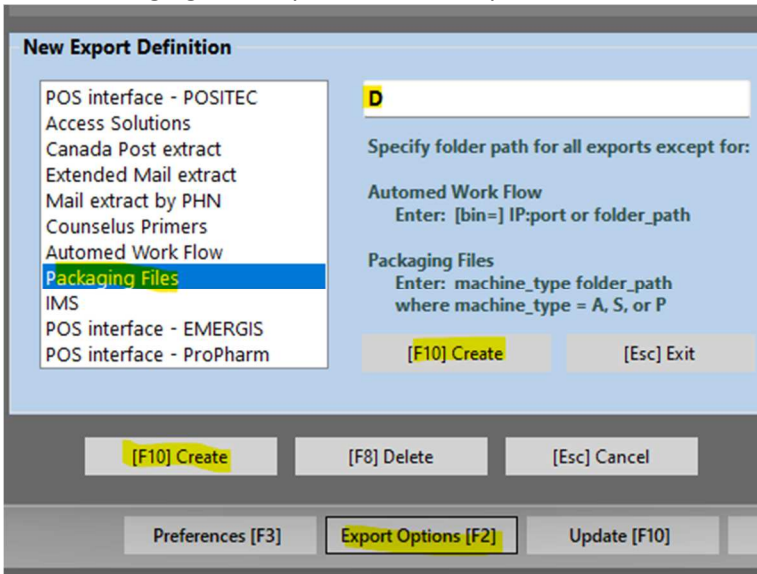

Edit the patient profile and set the Facility, Dispenser and Dosette Type.

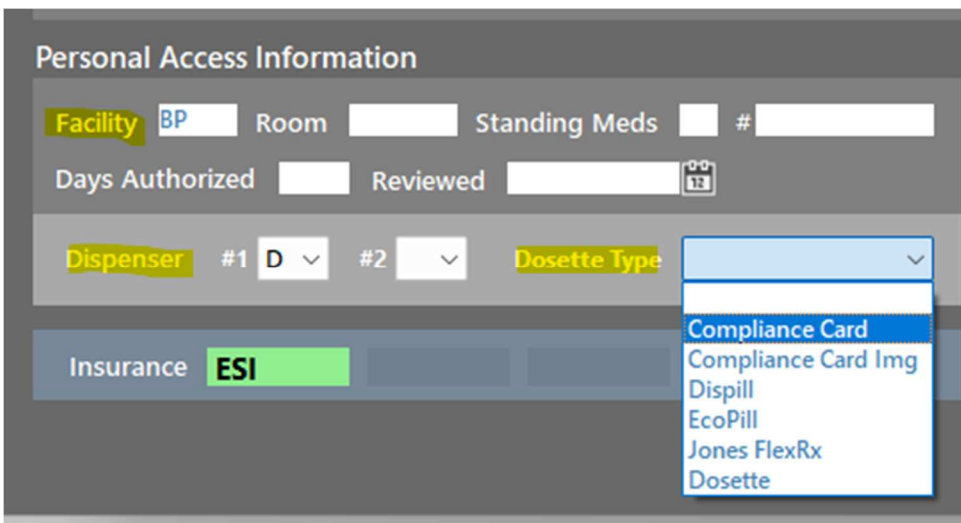

Print/preview the dosette labels from the patient's Rx profile (F3/F7)

Qty	Drug	Description	Ref	Rem	Rx #	Exf	Lun	Sup	Bed
21	ENROFLOXACIN 5 MG/ML SUSP UVC-TUTTI FRUITI FLAVOUR	1	1118529						
USE AS DIRECTED 按指示使用 Z'OOM, ZEE *ADAPTED* USE AS DIRECTED [Expires: 31May25]									
28	MYRBETRIQ 25MG TABLETS MIRABEGRON 25MG TABLETS	1	1117708						
ADMONITION, NOD									